

Hauser Architects, P.C. C:_BUD_Current_dwg\Hillside - Our Saviour's Lutheran Church\OSLC Additions_PLAN.dwg. 10/11/17 4:28:54PM

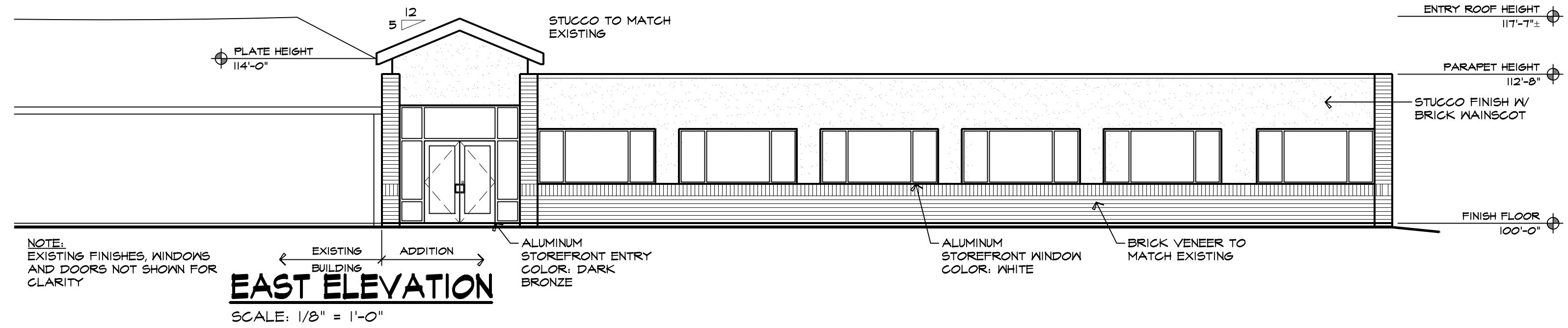

EAST ELEVATION
SCALE: 1/8" = 1'-0"

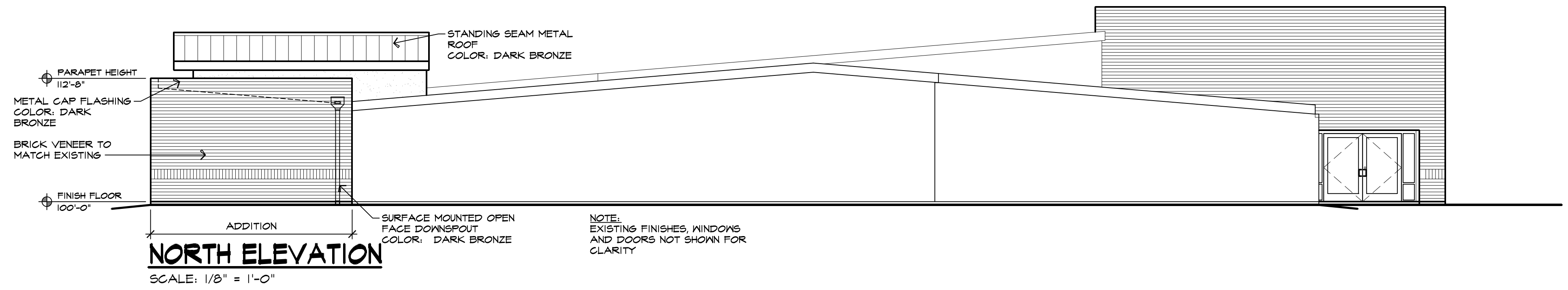

NORTH ELEVATION
SCALE: 1/8" = 1'-0"

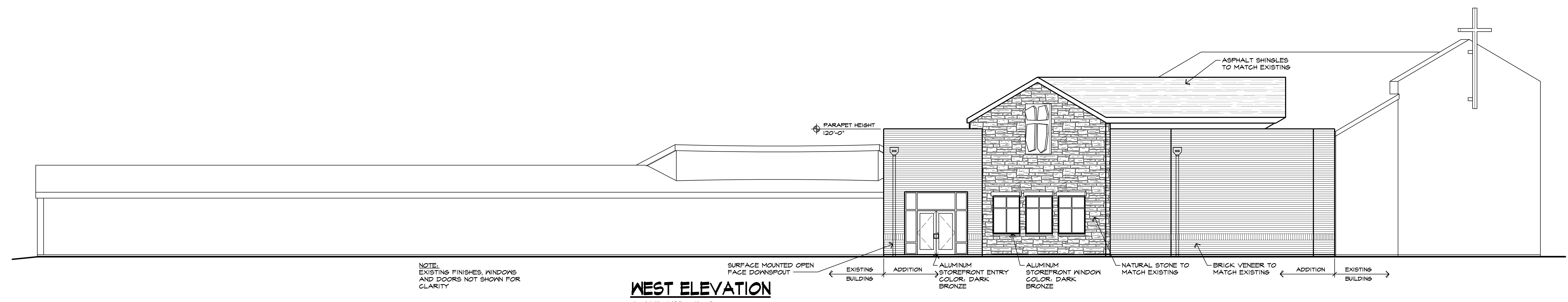

WEST ELEVATION
SCALE: 1/8" = 1'-0"

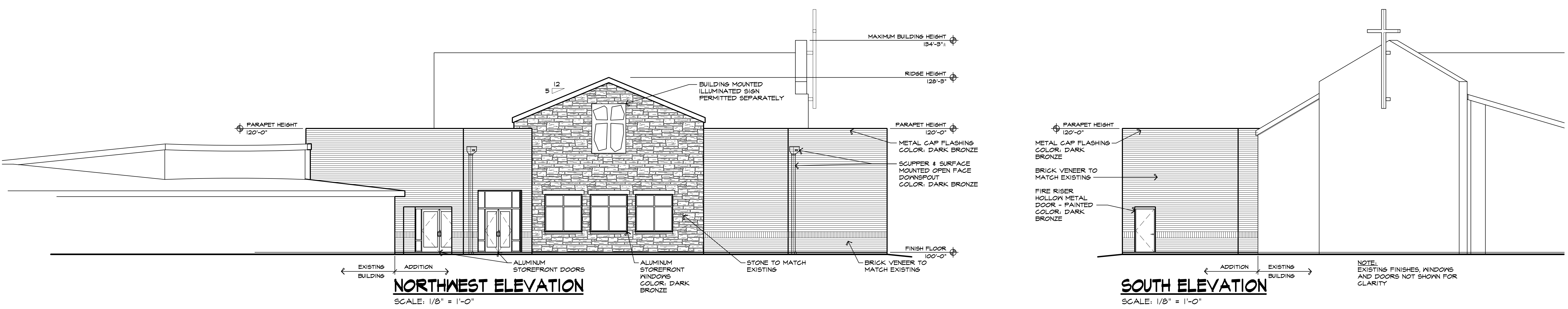

NORTHWEST ELEVATION
SCALE: 1/8" = 1'-0"

SOUTH ELEVATION
SCALE: 1/8" = 1'-0"

HAUSER
ARCHITECTS
3780 East 15th Street, Suite 201
Loveland, Colorado 80538
970.669.8220
E-mail: info@hauserarchitectspsc.com
HauserArchitectspsc.com

HILLSIDE
Construction Inc
216 Hemlock Street, Suite B
Fort Collins, Colorado 80524
(970) 567-1821
Strogers@HillsideConst.com

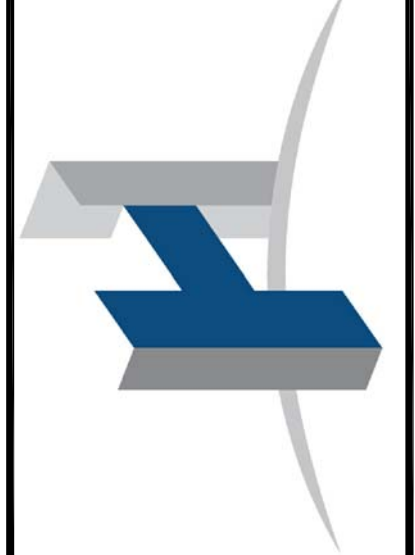

MINOR AMENDMENT - BDR
OUR SAVIOUR'S LUTHERAN CHURCH
TRACT F, PARKWOOD FIFTH FILING, A PARCEL OF LAND SITUATED IN
THE SOUTHWEST QUARTER OF SECTION 19, TOWNSHIP 7 NORTH,
RANGE 68 WEST OF THE 6TH P.M., CITY OF FORT COLLINS, COUNTY OF
LARIMER, STATE OF COLORADO

| PROJECT NO. | DRAWN | | REVISED | | CHECKED |
|-------------|---------|------|---------|------|---------|
| | B.D.T/T | B.D. | B.D. | B.D. | |
| | | | | | |
| | | | | | |
| | | | | | |
| | | | | | |

EXTERIOR ELEVATIONS